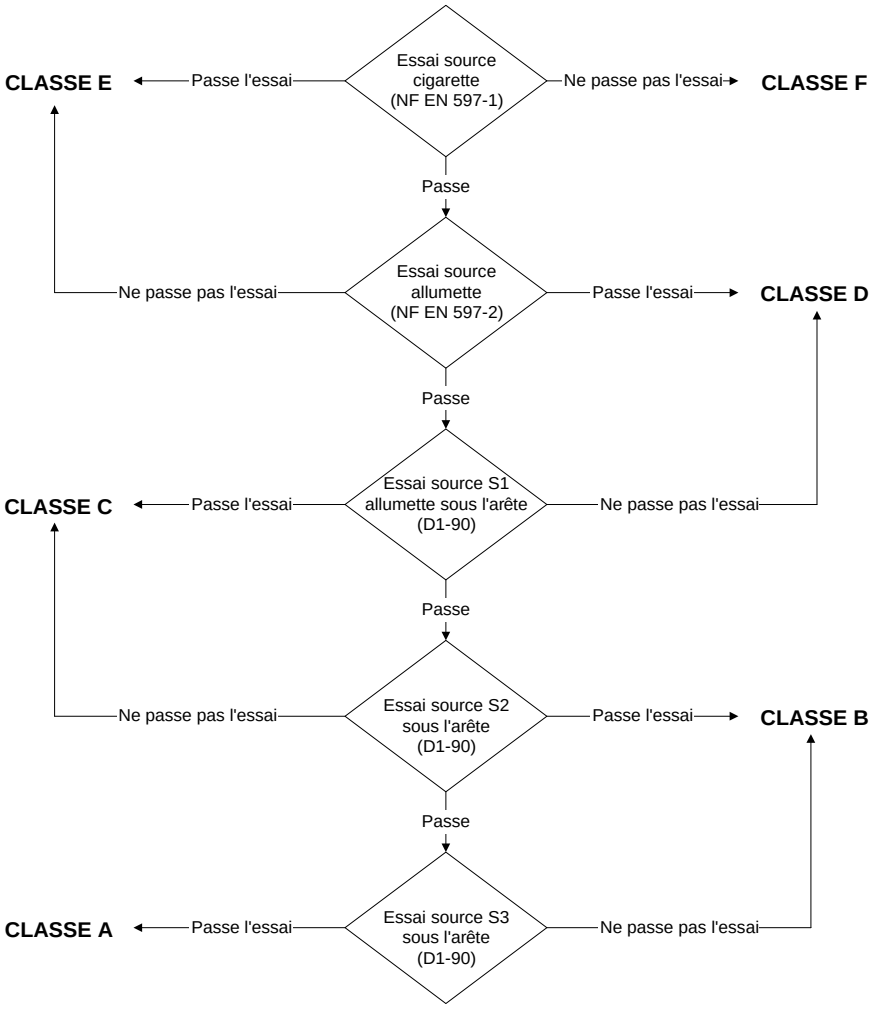VII.1 MATELAS